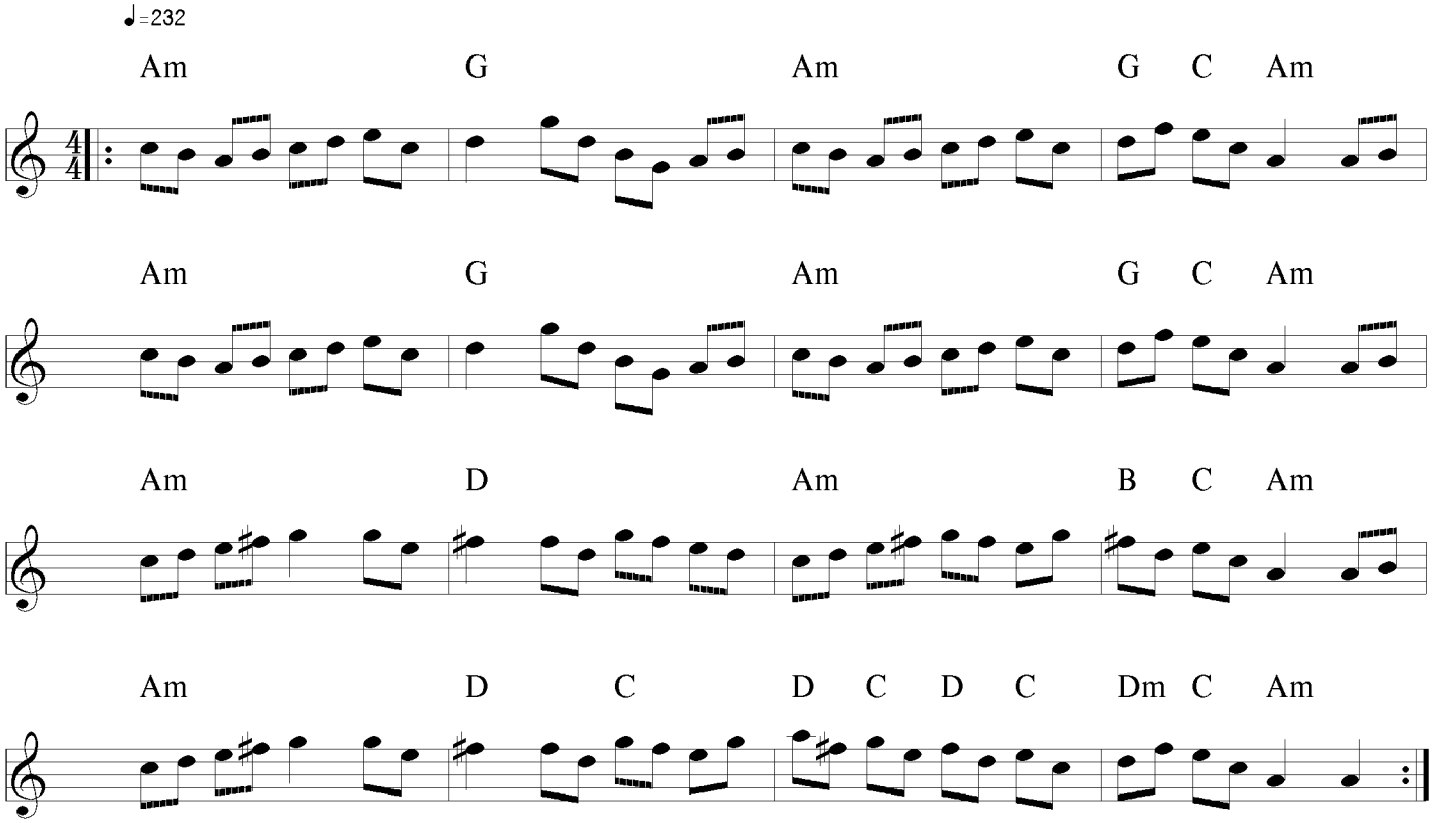Hogan's Alley